

Patient report

Bio-Rad DATE: 08/30/2019
D-10 TIME: 03:37 PM
S/N: #DJ4I016123 Software version: 4.30-2
Sample ID: 10547785
Injection date 08/30/2019 02:16 PM
Injection #: 14 Method: HbA1c
Rack #: --- Rack position: 2

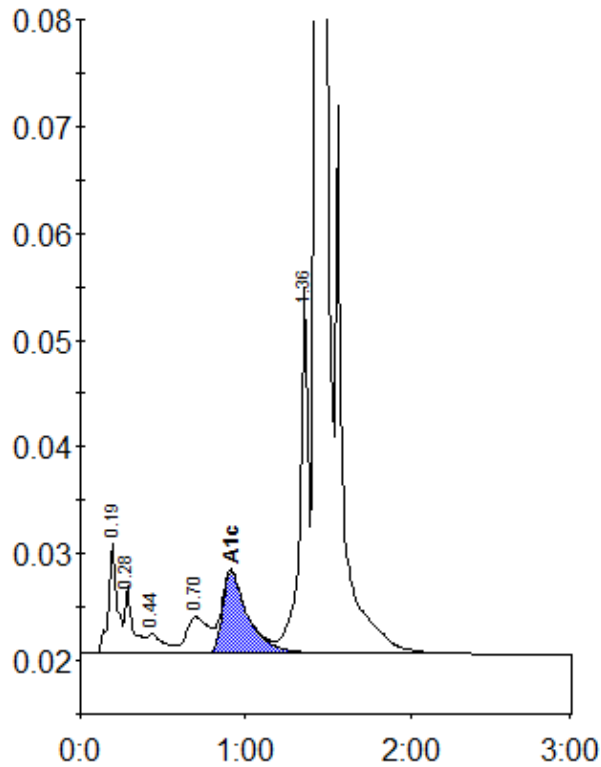

Peak table - ID: 10547785

Peak	R.time	Height	Area	Area %
A1a	0.19	10384	37978	1.7
A1b	0.28	6362	22542	1.0
F	0.44	1860	12610	0.6
LA1c/CHb-1	0.70	3389	31730	1.4
A1c	0.91	7642	82902	5.1
P3	1.36	34476	122848	5.4
A0	1.43	667746	1981450	86.4
Total Area:		2292060		

Concentration:	%
A1c	5.1